Malaguena

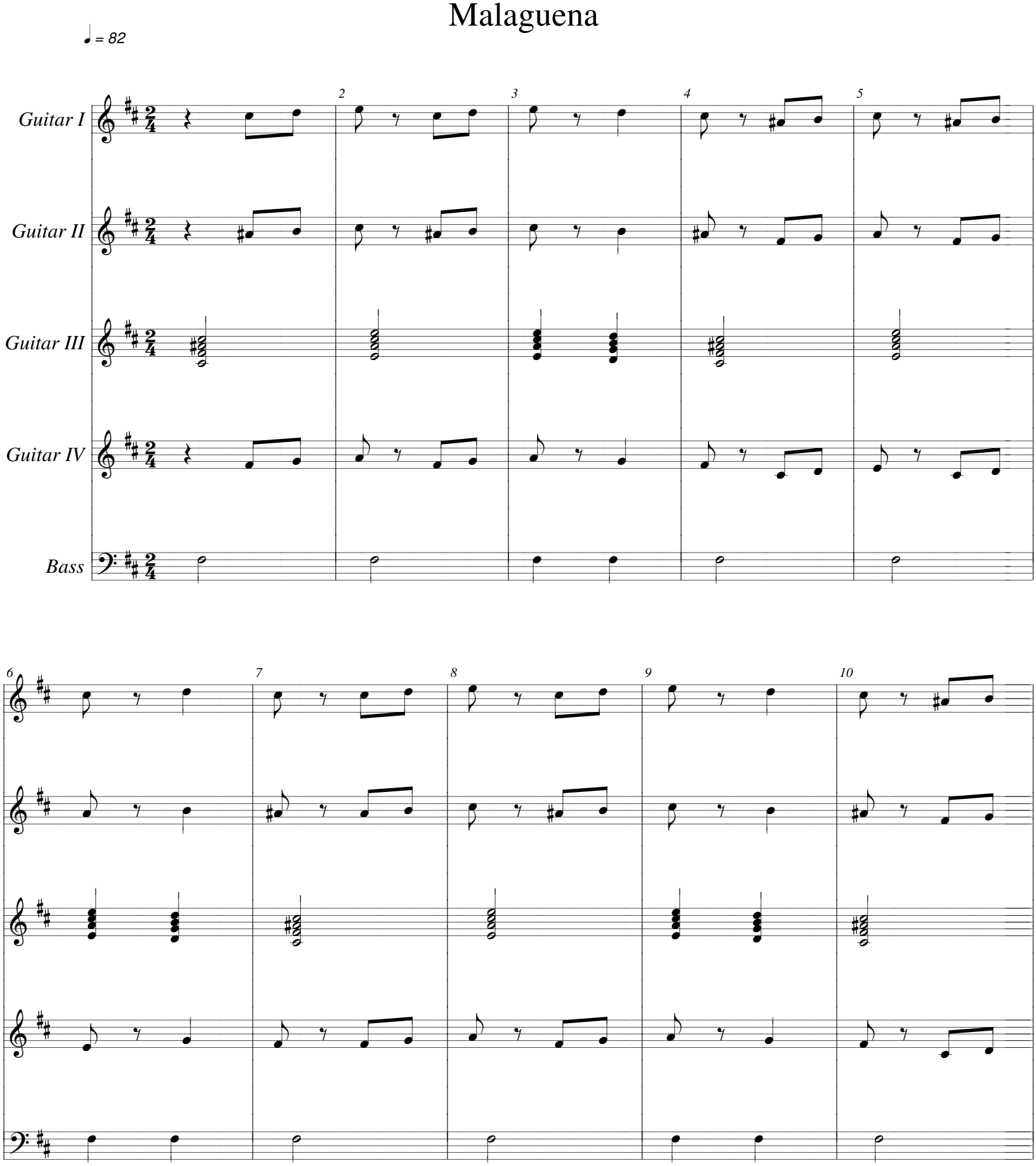

R. Haley 2003